

PERSPECTIVE

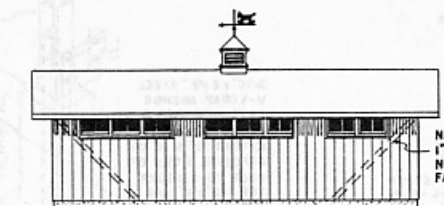

REAR ELEVATION

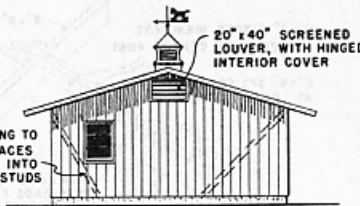

RIGHT END ELEVATION

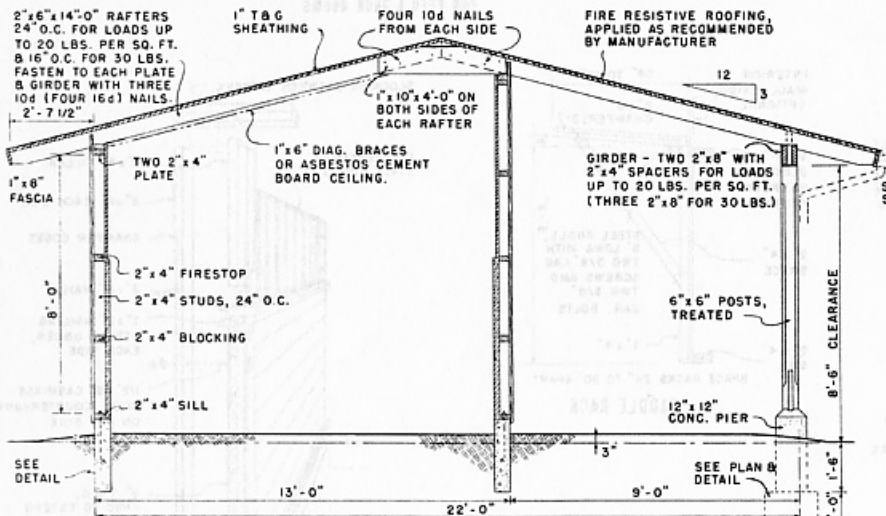

TYPICAL CROSS SECTION A-A

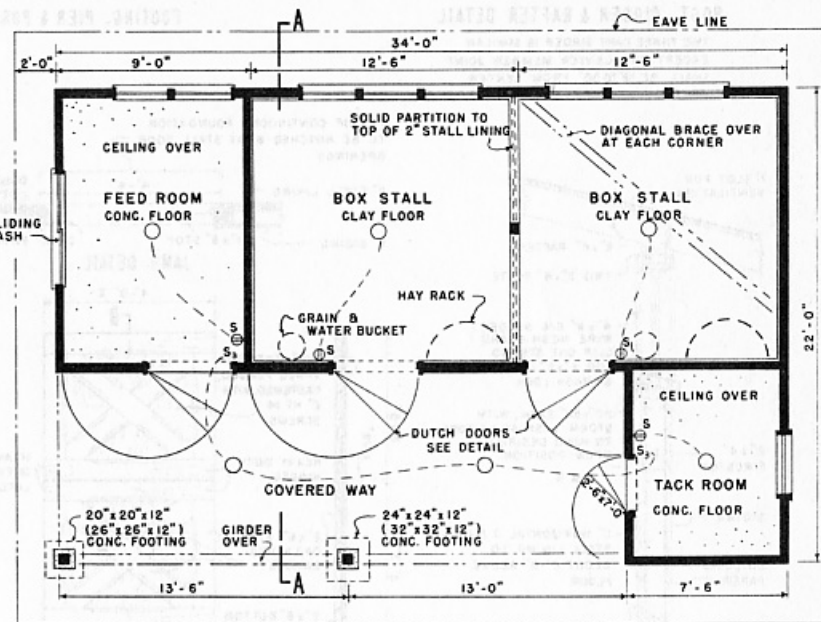

PLAN

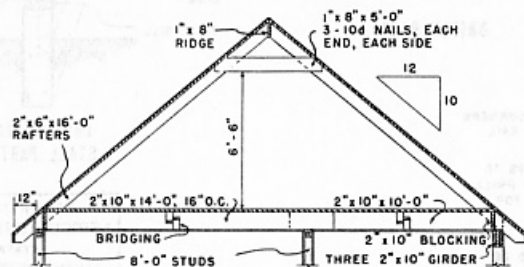

ALTERNATE ROOF

THIS STEEPLY PITCHED ROOF PROVIDES MOW SPACE FOR STORAGE OF ADDITIONAL FEED & BEDDING, ALSO IS RECOMMENDED FOR USE WHEN NEEDED TO CONFORM TO THE APPEARANCE OF NEARBY BUILDINGS.

GENERAL NOTES:

- THIS BUILDING IS DESIGNED FOR USE IN AREAS WHERE SNOW LOAD DOES NOT EXCEED 30 POUNDS PER SQUARE FOOT AND WIND DOES NOT EXCEED 106 MPH.
- FOR AREAS WHERE THE SNOW LOAD DOES NOT EXCEED 20 LBS. PER SQ. FT., SPACE RAFTERS 24" O.C., USE THE TWO 2"x8" GIRDER.
- FOR SNOW LOADS UP TO 30 LBS. PER SQ. FT., SPACE RAFTERS 16" O.C. AND USE A THREE 2"x8" GIRDER.
- REGARDLESS OF SNOW LOAD, IF THE AREA IS SUBJECT TO WINDS OF HURRICANE FORCE, OVER 76 MPH, USE THE THREE 2"x8" GIRDER AND THE FASTENINGS AND PIER FOOTINGS SHOWN IN PARENTHESIS (...).
- STALL WINDOWS:
HOT CLIMATES... USE THREE SASH, AS SHOWN
MODERATE " ... TWO "
COLD " ... ONE "
- FOUNDATION WALLS AND PIER FOOTINGS MUST BE DEEP ENOUGH TO BEAR ON SOLID GROUND, BELOW FROST LINE.

NOTE:

IF MOW IS USED, THE SMALLER ROOM AT RIGHT MAY BE USED FOR FEED STORAGE AND THE LARGER ROOM AT LEFT FOR TACK AND BUNK ROOM.

COOPERATIVE EXTENSION WORK IN
AGRICULTURE AND HOME ECONOMICS
STATE OF TENNESSEE
UNIVERSITY OF TENNESSEE

UNITED STATES DEPARTMENT OF AGRICULTURE COOPERATING

RIDING HORSE BARN

USDA '57 EX. 5838 SHEET 1 OF 2

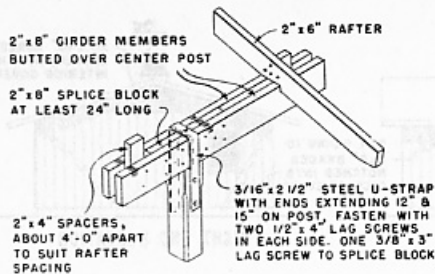

POST, GIRDER & RAFTER DETAIL

THE THREE PART GIRDER IS SIMILAR EXCEPT THE CENTER MEMBER JOINT SHALL BE 18" TO 30" FROM CENTER POST

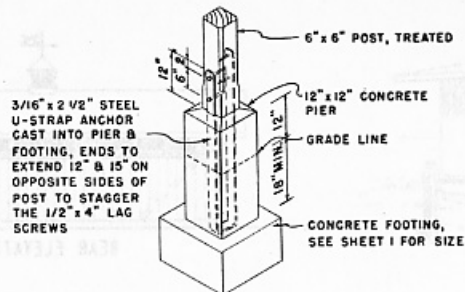

FOOTING, PIER & POST DETAIL

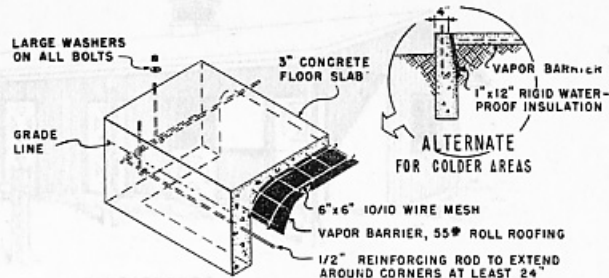

FOUNDATION & FLOOR DETAIL AT CORNER FOR FEED & TACK ROOMS

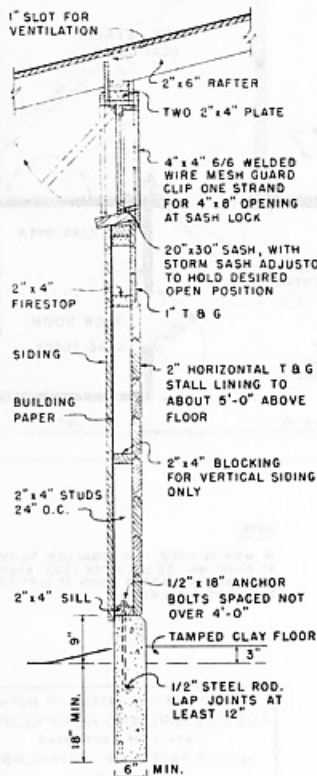

FOUNDATION, WALL & STALL WINDOW DETAIL

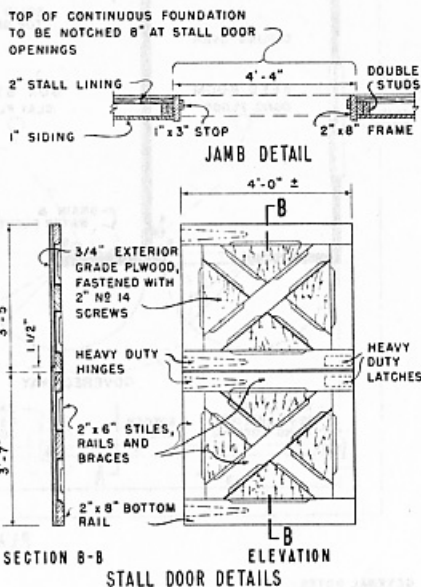

SECTION B-B STALL DOOR DETAILS

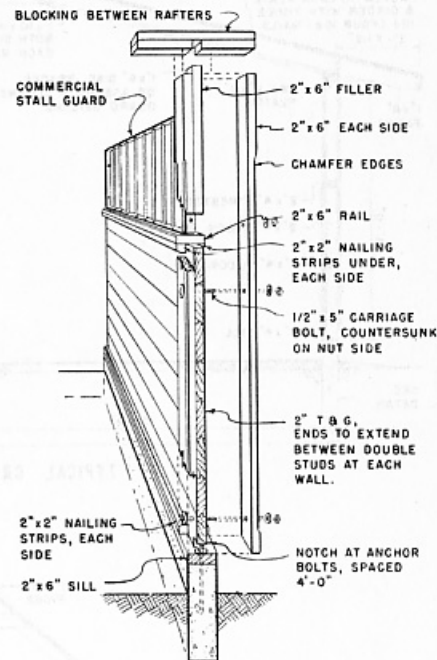
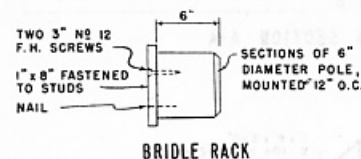
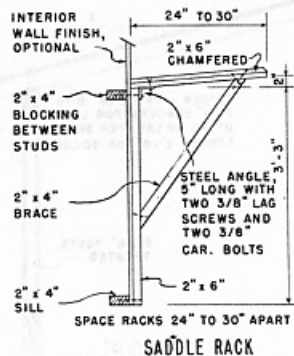

CUTAWAY SECTION STALL PARTITION

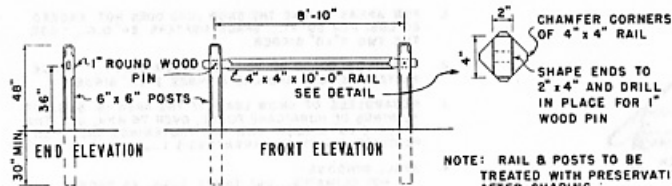

HITCHING RAIL

NOTE: RAIL & POSTS TO BE TREATED WITH PRESERVATIVE AFTER SHAPING.

COOPERATIVE EXTENSION WORK IN AGRICULTURE AND HOME ECONOMICS
STATE OF TENNESSEE
UNIVERSITY OF TENNESSEE
AND
UNITED STATES DEPARTMENT OF AGRICULTURE COOPERATING

RIDING HORSE BARN

USDA '57 EX. 5838 SHEET 2 OF 2