

TIE STALL FLOOR PLAN

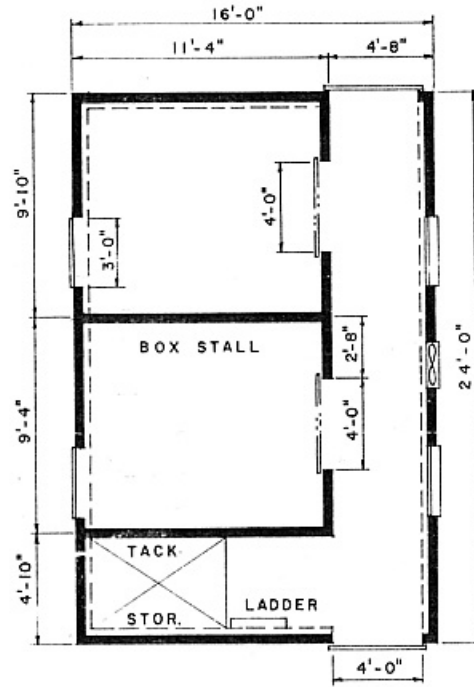

BOX STALL FLOOR PLAN

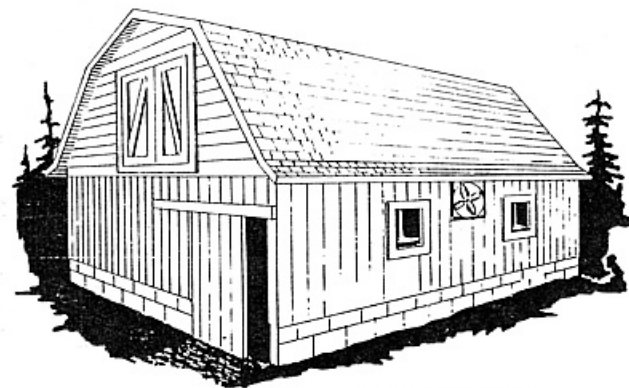

PERSPECTIVE

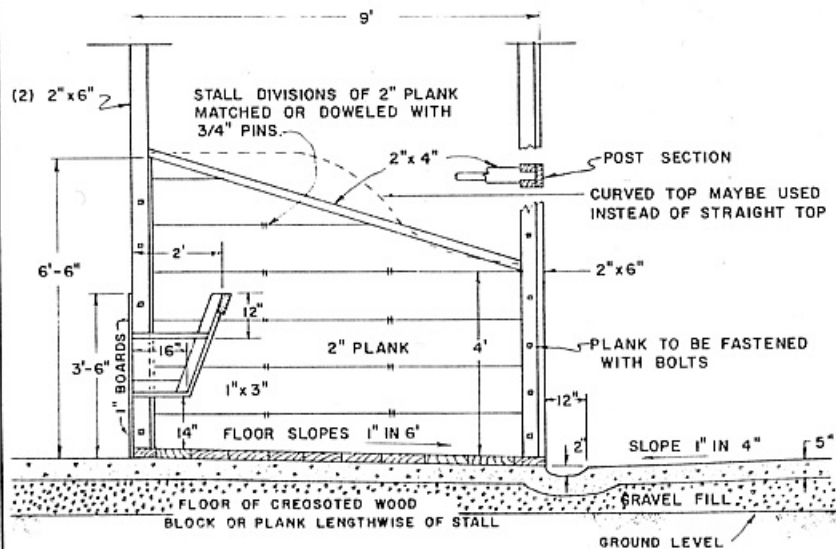

NOTE: STALLS 5' WIDE
FEED BOX 12" WIDE

TIE STALL CROSS SECTION

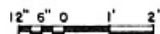

NOTES:

- VENTILATION --- PROVIDE 100 cfm PER HORSE WITH SMALL VENTILATION FAN. PROVIDE AIR INLET - 12 HOLES DRILLED THROUGH HAY MOW FLOOR 3/4" IN DIAMETER FOR EACH HORSE. LOCATE HOLES CLOSE TO OUTSIDE WALL OPPOSITE FAN. CONTROL FAN PREFERABLE WITH THERMOSTAT SET AT 40° TO 42° F DURING WINTER MONTHS. OPERATE FAN MANUALLY DURING EXTENDED COLD SPELLS IF FROST APPEARS IN BARN AS HUMIDITY BECOMES EXTREMELY HIGH.
- HAY STORAGE --- OVERHEAD MOW PROVIDES STORAGE FOR APPROXIMATELY 125 BALES OR 3 1/2 TO 4 TONS OF HAY. CLOSE TRAP DOOR TO HAY MOW DURING COLD MONTHS OF YEAR.
- WATER --- PROVIDE OUTSIDE WATERING TANK FOR TIE STALL ARRANGEMENT. PROVIDE INSIDE FROST PROOF HYDRANT WITH BOX STALLS - WATER HORSES WITH BUCKET.
- LIGHTS --- PROVIDE AT LEAST 2 OVERHEAD LIGHTS FOR EACH ALLEY AND HAY MOW. ALSO PROVIDE LIGHTS NEAR LADDER AND TACK STORAGE AREA.
- DOORS --- ALL DOORS TO OUTSIDE SHOULD BE 4 FEET WIDE. OUTSIDE DOORS TO BOX STALLS ARE OPTIONAL.
- ROOF --- EITHER ASPHALT SHINGLES OR METAL CAN BE USED FOR ROOF. (SEE DETAILS ON SHEET 2).

NOTE: CONSULT LOCAL HEALTH AND BUILDING CODE AUTHORITIES BEFORE STARTING CONSTRUCTION.

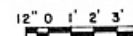

COOPERATIVE EXTENSION WORK IN
AGRICULTURE AND HOME ECONOMICS
UNIVERSITY OF TENNESSEE
AGRICULTURAL ENGINEERING DEPARTMENT
AND
UNITED STATES DEPARTMENT OF AGRICULTURE COOPERATING

HORSE BARN
GAMBREL ROOF

MICH. '76 6 262 SHEET 1 OF 2

BASED ON: MICH. STATE UNIV.
PLAN NO. 722-C1-13

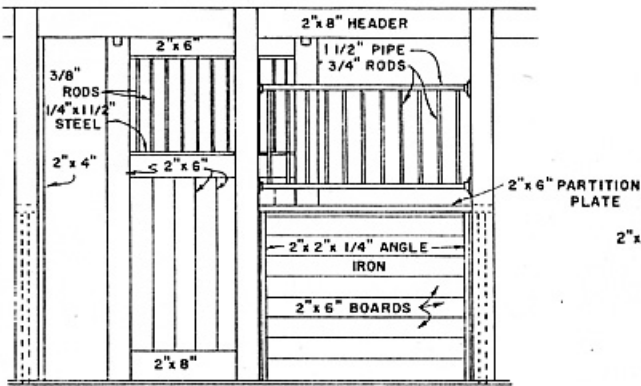

FRONT VIEW

BOX STALL DETAILS

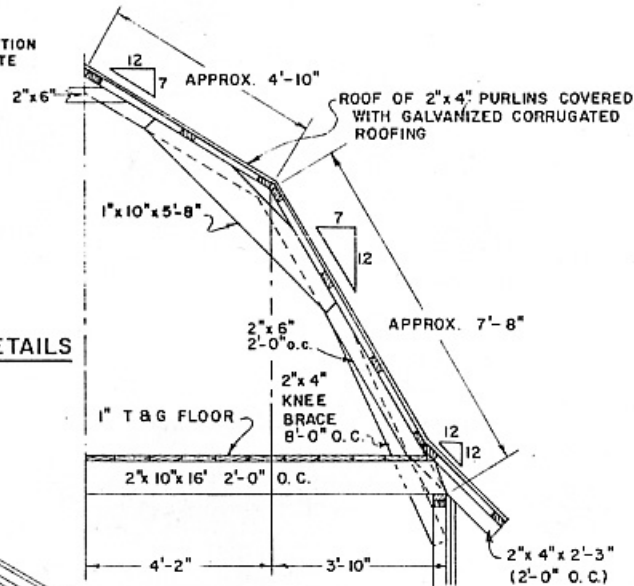

HALF END SECTION

GALVANIZED CORRUGATED ROOFING

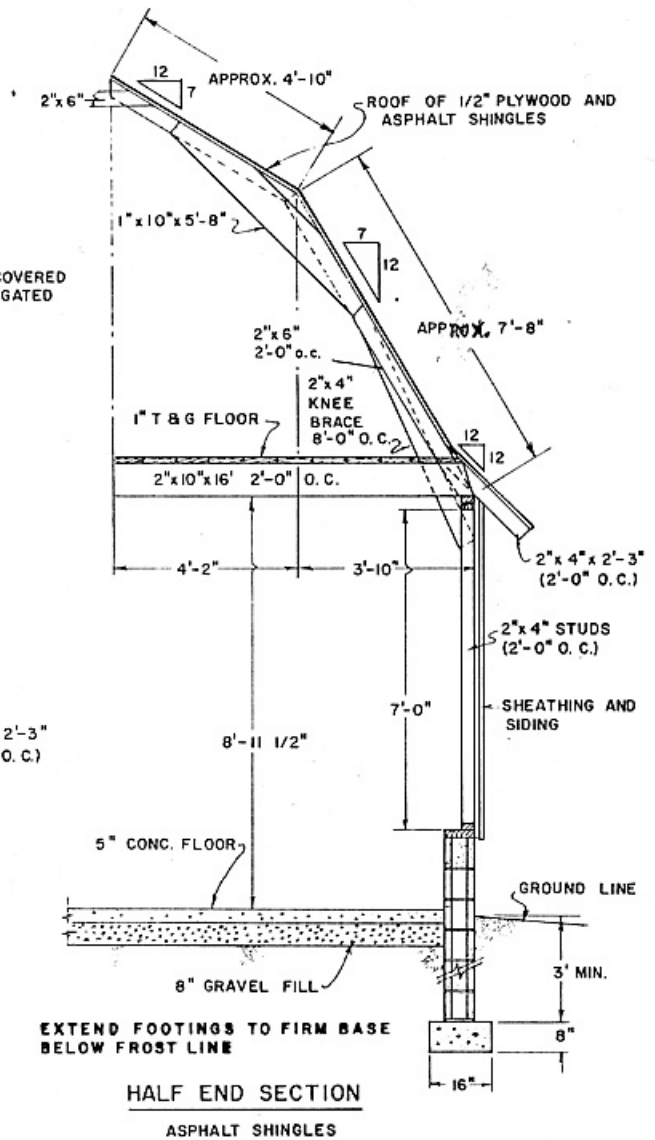

HALF END SECTION

ASPHALT SHINGLES

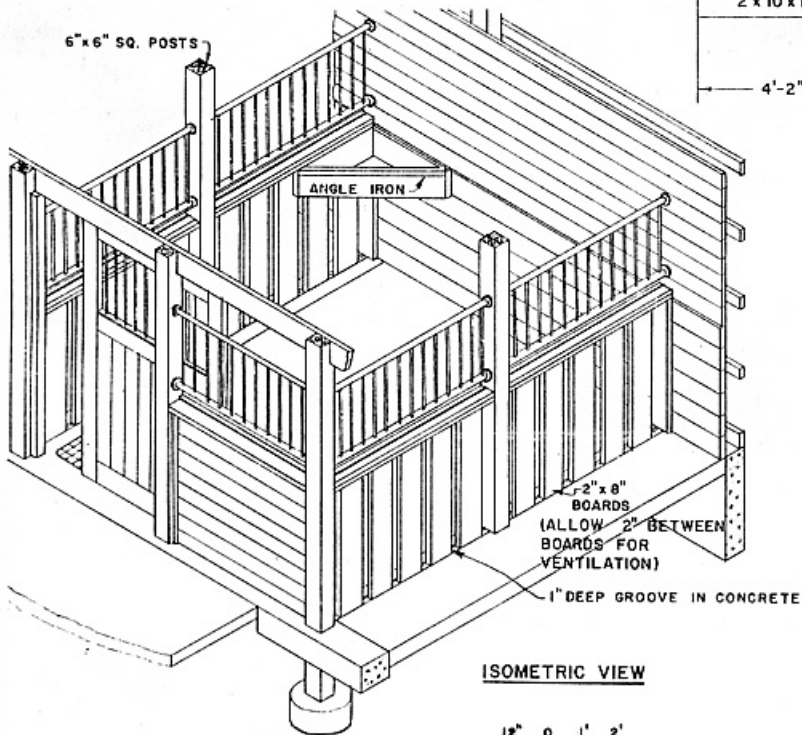

ISOMETRIC VIEW

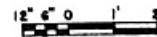
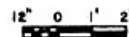

COOPERATIVE EXTENSION WORK IN
AGRICULTURE AND HOME ECONOMICS
UNIVERSITY OF TENNESSEE
AGRICULTURAL ENGINEERING DEPARTMENT
AND
UNITED STATES DEPARTMENT OF AGRICULTURE COOPERATING

HORSE BARN
GAMBREL ROOF

MICH. '76 6 2 6 2 SHEET 2 OF 2